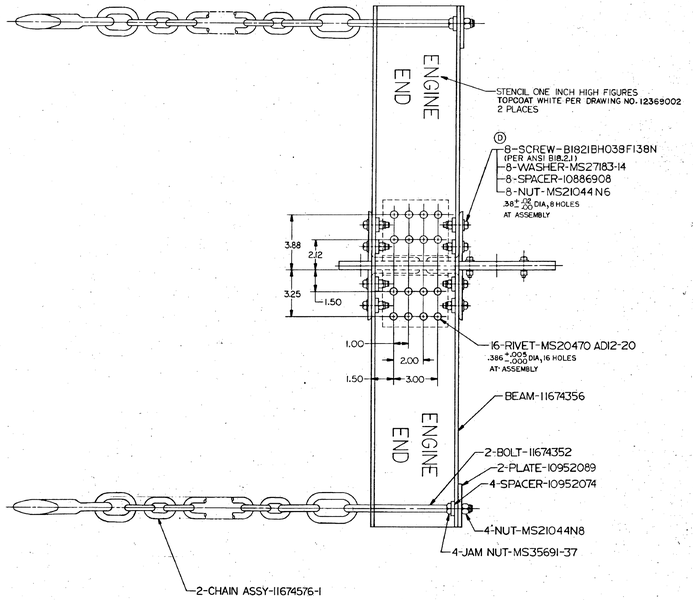


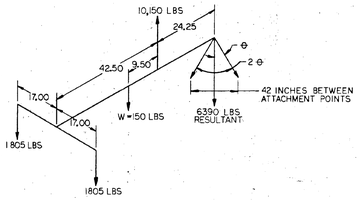


RATED LOAD DIAGRAM
SEE NOTE 3

NOTES:

1. FINAL PROTECTIVE FINISH:
   (ALUMINUM PARTS ONLY)
   CHEMICAL FILM TREATMENT PER SPEC MIL-C-5541
   PRIME AND PAINT PER DRAWING NO. 12369001 (C3) (K1)

2. ALL SURFACES TO BE FREE OF SCRIBE MARKS

3. RATED LOAD FOR SLING IS 10,000 LBS DEAD WEIGHT FREELY SUSPENDED. SLING MUST BE CAPABLE OF SUPPORTING 20,000 LBS WITH NO PERMANENT DEFORMATION OF SLING COMPONENTS OR VISIBLE EVIDENCE OF DAMAGE

4. ORIENTATION OF HOOK OPENINGS TO SLING ASSY TO BE AS SHOWN.

5. **QUALITY ASSURANCE REQUIREMENTS (CAR'S) APPLY TO THIS DRAWING (CAR NO. SAME AS PART NO.)** (K2)

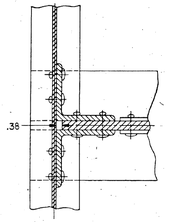


SECTION A-A
ZONE G12

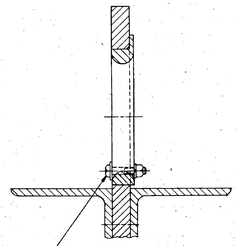

12-SCREW-MS90727-10
12-WASHER-MS27183-10
12-LK WASHER-MS35338-44
12-NUT-MS51968-3

SECTION D-D
ZONE G10
SCALE 1/1

SEE NOTE 4

INTERPRET DRAWING IN ACCORDANCE WITH STANDARDS PRESCRIBED BY MIL-STD-100

| 12257229 | FR | REV | SH |
|---|---|---|---|
| | I | D | |

Date: 7/11/04, Dataset: No-3/6/04, Hold For: simpsonw1@ecdarsth, Wendy L Simpson #FACOM
12257229/dataset/ecl17/00231000/00_12257229/_D.PSZ