REVISIONS				
ZONE	LTR	DESCRIPTION	DATE	APPROVED
		SEE ECP 0214-1 R2	03-11-24	KMO

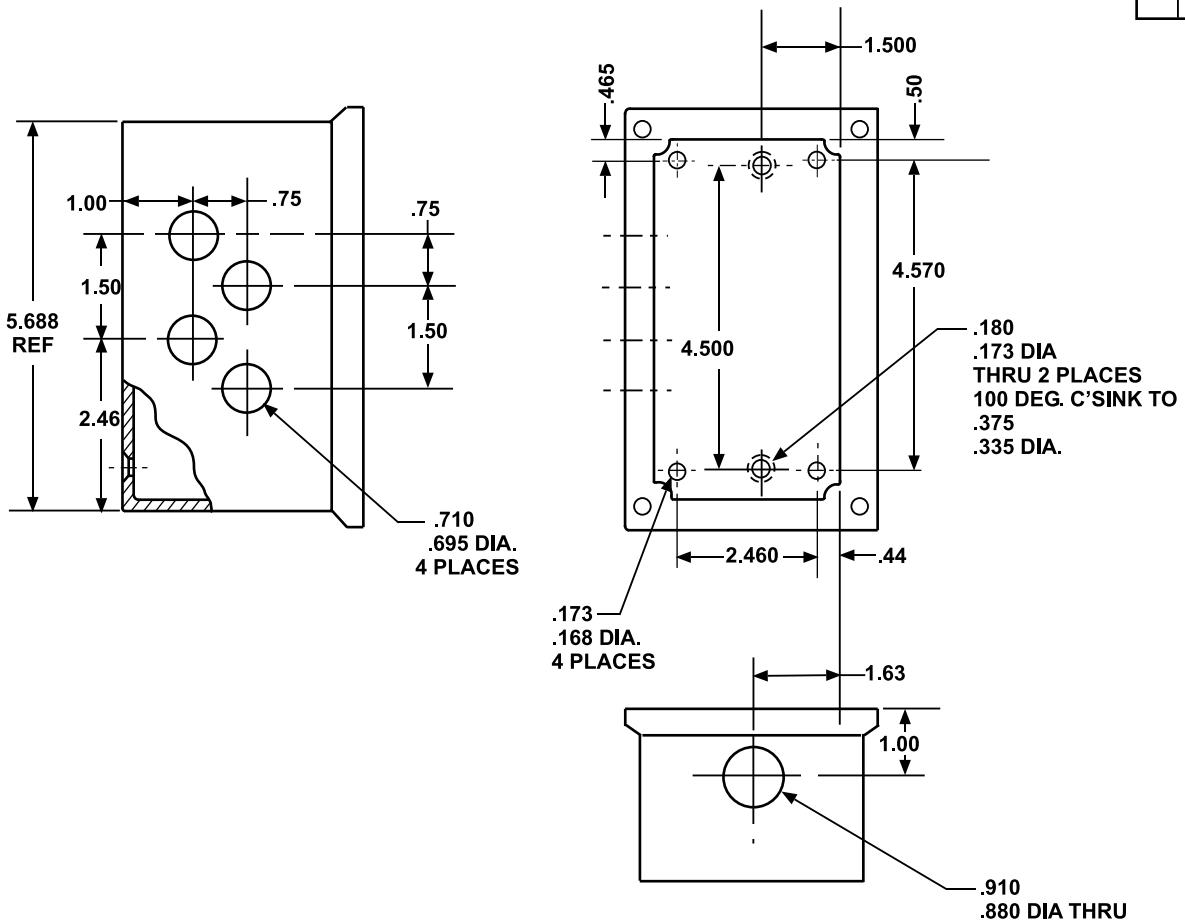

NOTE:
1. MATERIAL: MADE FROM 4 X 6 NEMA-4X JUNCTION BOX W/LID - W/O HINGE. GLASS-REINFORCED POLYESTER

ALTERED ITEM DRAWING

UNLESS OTHERWISE SPECIFIED DIM/TOLERANCES ARE: mm IN.

ONE PLACE [.X] ± ___
TWO PLACE [.XX] ± .03
THREE PLACE [.XXX] ± .010
ANGLES ± ___

THIRD ANGLE PROJECTION

DO NOT SCALE THIS DRAWING

FOR INTERPRETATION OF DRAWING DOD-STD-100 APPLIES

REMOVE BURRS AND BREAK SHARP EDGES
SHARP EDGES ___ TO ___
FILLET RADII ___ TO ___

DRAWN BY J. MOORE	DATE 03-11-24	U.S. ARMY MOBILITY EQUIPMENT RESEARCH AND DEVELOPMENT CENTER FORT BELVOIR, VIRGINIA 22060
CHECKED BY R. FRIGON	03-11-24	
CONTRACT NO. DAAE07-03-D-S011/0001		JUNCTION BOX
DESIGN APPROVAL		
APPROVED FOR PROCUREMENT		SIZE / CAGE CODE 97403 / DWG NO. 12492393
DATE 03-11-24		SCALE / SHEET 1 OF 1