ZONE	LTR	REVISIONS DESCRIPTION	DATE	APPROVED
	–	LTD PROD RLSE RFC NO. 11044		
	A	NOR 13599 01-11-91	01-16-91	
	B	NOR 13569 91-01-23	91-02-27	
FB	C	NOR 14110 91-03-13	91-04-23	
	D	NOR 14277 91-04-25	91-06-10	
	E	ECP BRI-T00159 1	91-11-11	
	F	ECP BRI-T0115 FY 93 PROD RLSE	92-06-01	
	G	NOR BRI-TA-GW-1089 96-01-23	96-03-21	MK
	H	NOR BRI-UC375 SEE SH 3,4,5 & 6	02-11-13	ED

NOTES:

1. INTERPRET DRAWING IN ACCORDANCE WITH DOD-STD-00100D AND ANSI Y14.5M-82.
2. MATERIAL: PER DRAWING 10941672, SPECIFICATIONS FOR LAMINATED FIBERGLASS.
3. BASIC METHOD OF CONSTRUCTION PER 10941672, FIGURE NO. 1.
4. BASIC METHOD OF CONSTRUCTION PER 10941672, FIGURE NO. 2, WITH USE OF FASTENERS.
5. BASIC METHOD OF CONSTRUCTION PER 10941672, FIGURE NO. 2, WITHOUT USE OF FASTENERS.
6. BASIC METHOD OF CONSTRUCTION PER 10941672, FIGURE NO. 3.
7. BASIC METHOD OF CONSTRUCTION PER 10941672, FIGURE NO. 4.
8.
9. BASIC METHOD OF CONSTRUCTION PER 10941672, FIGURE NO. 6.
10. BASIC METHOD OF CONSTRUCTION PER 10941672, FIGURE NO. 7.
11. BASIC METHOD OF CONSTRUCTION PER 10941672, PARAGRAPH A7.
12. FITTING AND SURROUNDING RESIN FILLER MATERIAL NEVER SHALL BE HIGHER THAN INSIDE TANK FLOOR SURFACE.
13. ALL EXTERIOR RADII SHALL BE R .25 TO 1.00 UNLESS OTHERWISE SPECIFIED.
14. EXTERIOR RADII SHALL BE R .44 TO 1.00 AT MOUNTING STRAP LOCATIONS.
15. DIMENSION BETWEEN TOP OF FUEL PUMP MOUNTING FLANGE AND INSIDE BOTTOM OF TANK SHALL BE MAINTAINED FOR AN AREA 5 INCHES DIA CENTERED ABOUT THE CENTER OF THE FLANGE.
16. REMOVE BURRS AND BREAK SHARP EDGES.
17. TAPPED HOLES AND FLANGE SURFACES SHALL BE FREE OF ALBI-COTE FRL.
18. ITEM IDENTIFICATION: RUBBER STAMP OR STENCIL THE FOLLOWING MARKING IN ACCORDANCE WITH MIL-STD-130. INK COLOR SHALL BE BLACK NO. 37038, A-A-208, TYPE OPTIONAL IN .25 MIN HIGH CHARACTERS.
    19207-12361460
    MFR-[ ]
    MANUFACTURER'S CAGE CODE
19. QUALITY ASSURANCE PROVISIONS (QAP) 12361460 APPLY TO THIS ITEM.
20. FOR ALTERNATE MATERIAL AND CONSTRUCTION: SEE SHEETS 4, 5 & 6.

NOTES CONTINUED ON SHEET 4.

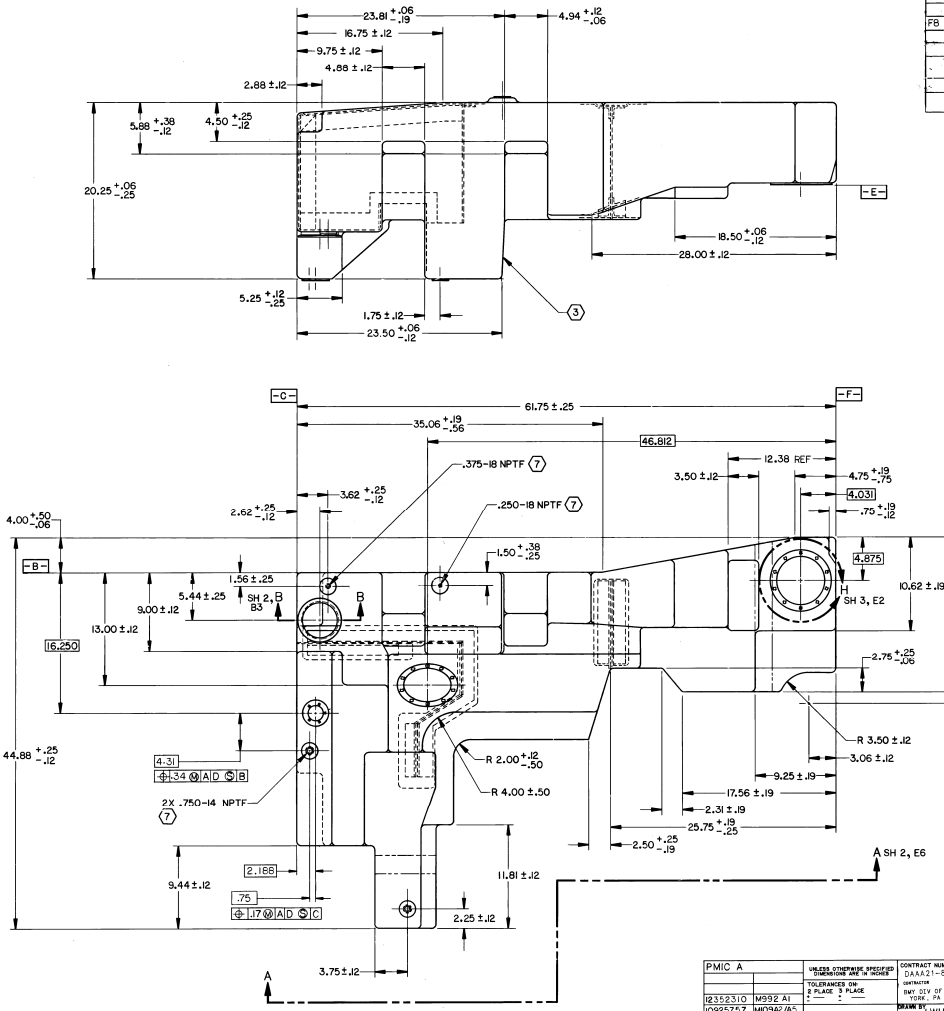

H	H	H	H	F	H
SH 6	SH 5	SH 4	SH 3	SH 2	SH 1
REVISION STATUS OF SHEETS					

DISTRIBUTION STATEMENT A.
APPROVED FOR PUBLIC RELEASE;
DISTRIBUTION IS UNLIMITED.

PMIC A		
12352310	M992 A1	
10925757	M109A2/A5	
5761779		
12361401	M109A6	
SEE ENGINEERING RECORDS		
NEXT ASSY	USED ON	
APPLICATION		

UNLESS OTHERWISE SPECIFIED DIMENSIONS ARE IN INCHES
TOLERANCES ON: 2 PLACE ± 3 PLACE

MATL ENGRG

CONTRACT NUMBER DAAA21-86-C-0023
CONTRACTOR BWI DIV OF HARSCO CORP YORK, PA 17405-1513
DRAWN BY LWH DATE 10-16-91
CHECKED
ENGINEER
DRAWING APPROVAL
DESIGN APPROVAL

PART NO. 12361460

U.S. ARMY TANK AUTOMOTIVE COMMAND WARREN, MICHIGAN 48090-5000

DESIGN ACTIVITY

FUEL TANK, LOWER

SIZE	CAGE CODE	
E	19207	12361460
SCALE 1/4	UNIT WT. —	SHEET 1 OF 6

12361460