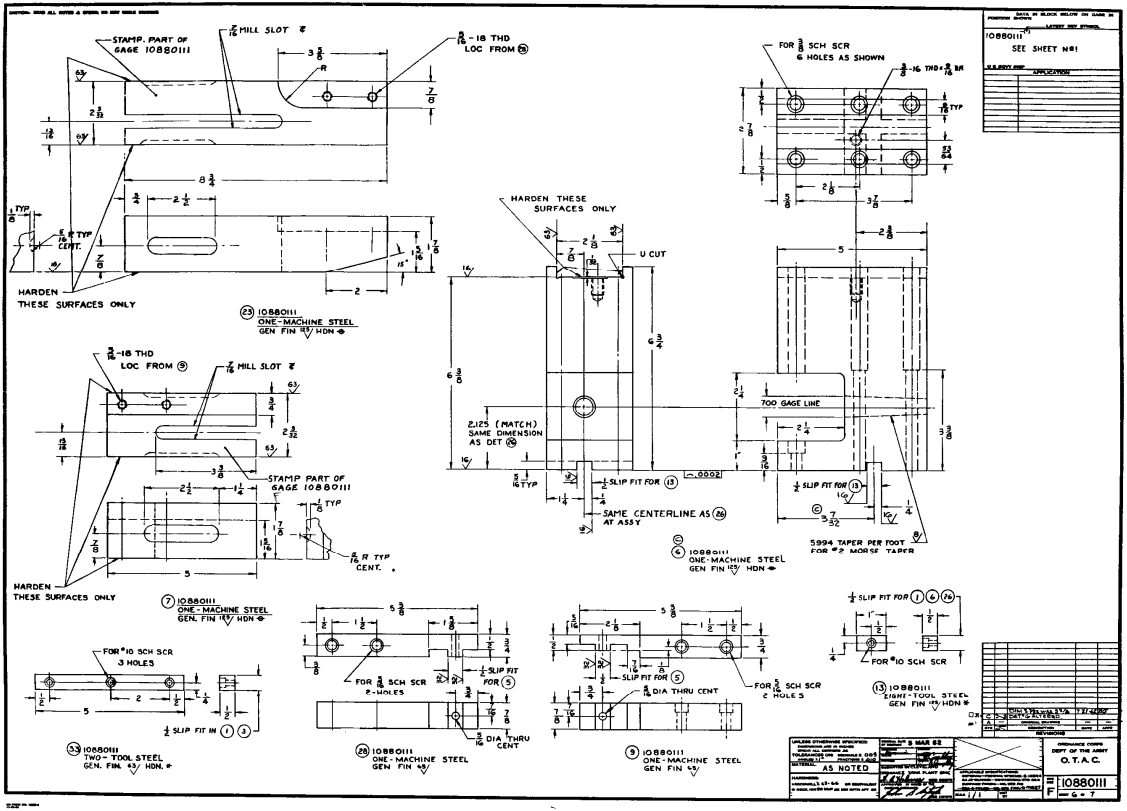

STAMP. PART OF GAGE 10880111
7/16 MILL SLOT ℄
5/16 - 18 THD LOC FROM (28)
HARDEN THESE SURFACES ONLY
(23) 10880111 ONE-MACHINE STEEL GEN FIN 125/ HDN ⊕
5/16 - 18 THD LOC FROM (9)
7/16 MILL SLOT ℄
STAMP PART OF GAGE 10880111
HARDEN THESE SURFACES ONLY
(7) 10880111 ONE-MACHINE STEEL GEN. FIN 125/ HDN ⊕
FOR #10 SCH SCR 3 HOLES
1/2 SLIP FIT IN (1) (3)
(33) 10880111 TWO-TOOL STEEL GEN. FIN. 63/ HDN. *
FOR 3/8 SCH SCR 2-HOLES
1/2 SLIP FIT FOR (5)
5/16 DIA THRU CENT
(28) 10880111 ONE-MACHINE STEEL GEN FIN 63/
HARDEN THESE SURFACES ONLY
U CUT
2.125 (MATCH) SAME DIMENSION AS DET (26)
1/2 SLIP FIT FOR (13)
SAME CENTERLINE AS (26) AT ASSY
(6) 10880111 ONE-MACHINE STEEL GEN FIN 125/ HDN ⊕
FOR 3/8 SCH SCR 6 HOLES AS SHOWN
3/8 - 16 THD × 3/16 BR
700 GAGE LINE
1/2 SLIP FIT FOR (13)
5994 TAPER PER FOOT FOR #2 MORSE TAPER
FOR 5/16 SCH SCR 2 HOLES
5/16 DIA THRU CENT
(9) 10880111 ONE-MACHINE STEEL GEN FIN 63/
1/2 SLIP FIT FOR (1) (6) (26)
FOR #10 SCH SCR
(13) 10880111 EIGHT-TOOL STEEL GEN FIN 125/ HDN *
10880111 SEE SHEET No 1
APPLICATION
REVISIONS
ORDNANCE CORPS DEPT OF THE ARMY O.T.A.C.
AS NOTED
10880111
F
Dwg 6 - 7