REVISIONS			
SYM	DESCRIPTION	DATE	APPROVED
A	COMP NUMBER WAS 10925466 WAS 10921789	7 MAR 64	
B	COMP NUMBER WAS 10925454	5 AUG 64	
C	REVISION TITLE, ADDED FIRM FIND CONFIGURATION	4 AUG 64	

STAMP DATA IN BLACK BELOW ON GAGE IN POSITION SHOWN
10880100
SHAFT, FINAL DRIVE
10936276
SHOULDER DISTANCE
1.781/1.785

OPERATING INSTRUCTIONS
1. SET INDICATOR TO ZERO WITH SETTING CHECK
2. PLACE COMPONENT ON GAGE TOTAL IND. READING NOT TO EXCEED .0002

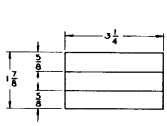

SETTING CHECK
ONE – TOOL STEEL
GEN. FIN 125 HDN. *

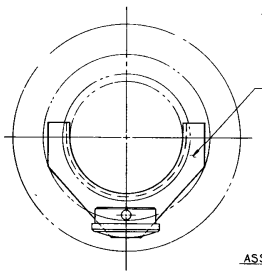

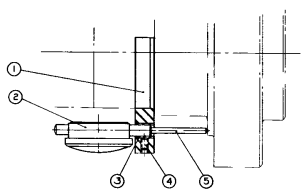

ASSEMBLY

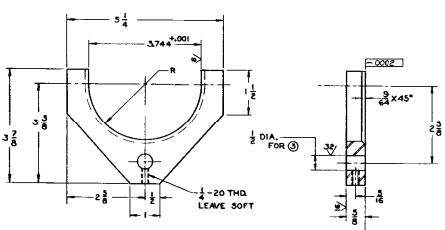

1 10880100.
ONE – MACHINE STEEL
GEN FIN 125 HDN. *

ITEM	DESCRIPTION	REQ'D	MATERIAL
4	SETTING CHECK	1	[illegible]
3	INDICATOR POINT	1	STD. [illegible]
4	SCR. SET SCR.	1	STD. [illegible]
3	SPLIT WASHER	1	STD. [illegible]
2	DIAL INDICATOR	1	STD. [illegible]
1	BASE	1	[illegible]

AIR WEIGHT 10936276	PHYSICAL PROPERTIES	[illegible]	DIAL DEPTH & SET CHECK
SEE ENGINEERING		AS NOTED	ORDNANCE CORPS DEPT OF THE ARMY CHICAGO, ILL.
NEXT ASSY	USED ON	APPLICABLE SPECIFICATIONS MIL-D-0180[illegible], MIL-D-7[illegible]	10880100
APPLICATION		SCALE 1/1	F

DD 34531